

# Aerial Map

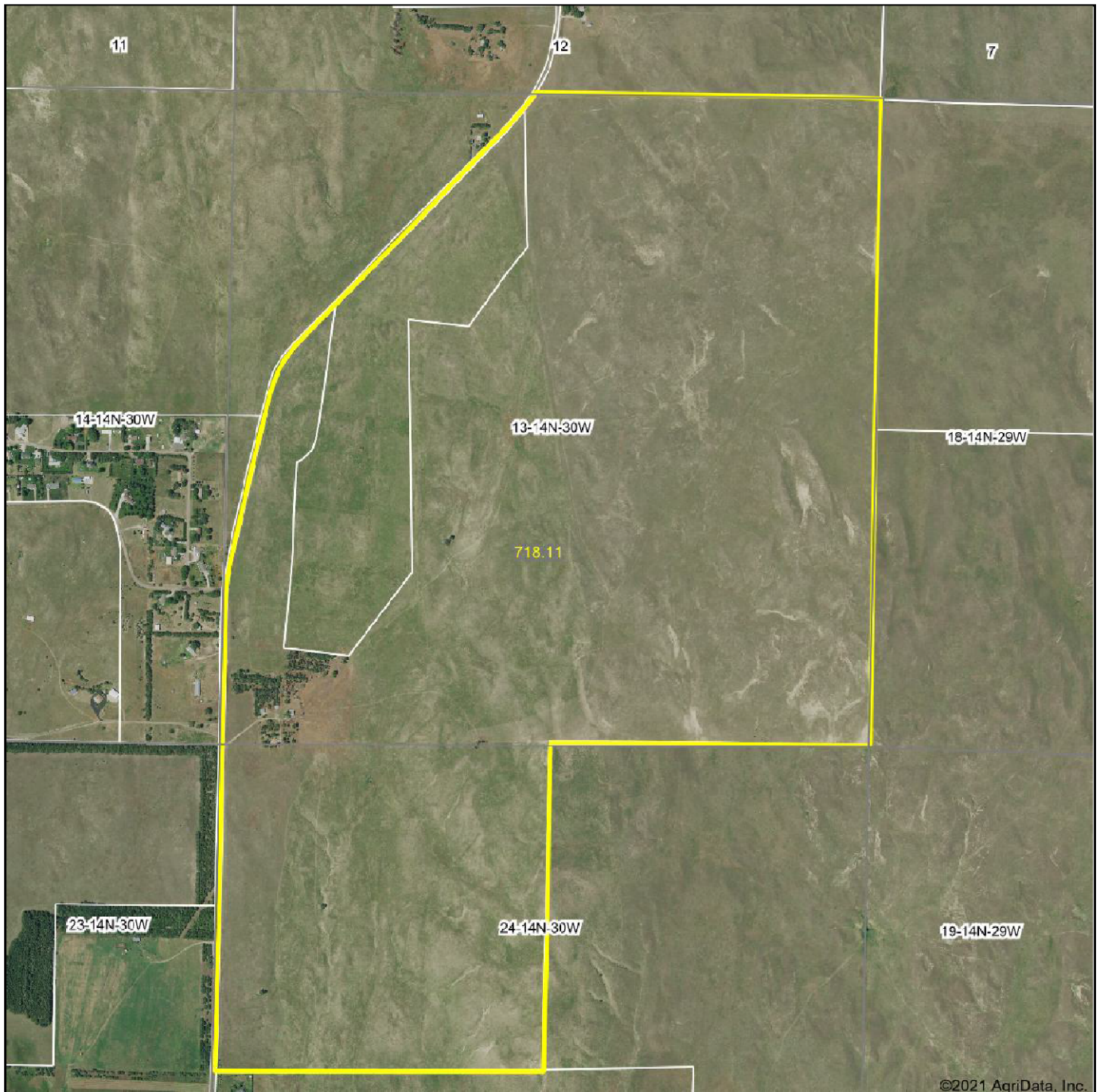

©2021 AgriData, Inc.

Map Center: 41.181268, -100.705431

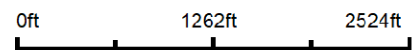

Maps Provided by:  
  
CUSTOMIZED ONLINE MAPPING  
© AgriData, Inc. 2021 www.AgrDataInc.com

**13-14N-30W**  
**Lincoln County**  
**Nebraska**



8/10/2021

Field borders provided by Farm Service Agency as of 5/21/2008.



# Topography Hillshade

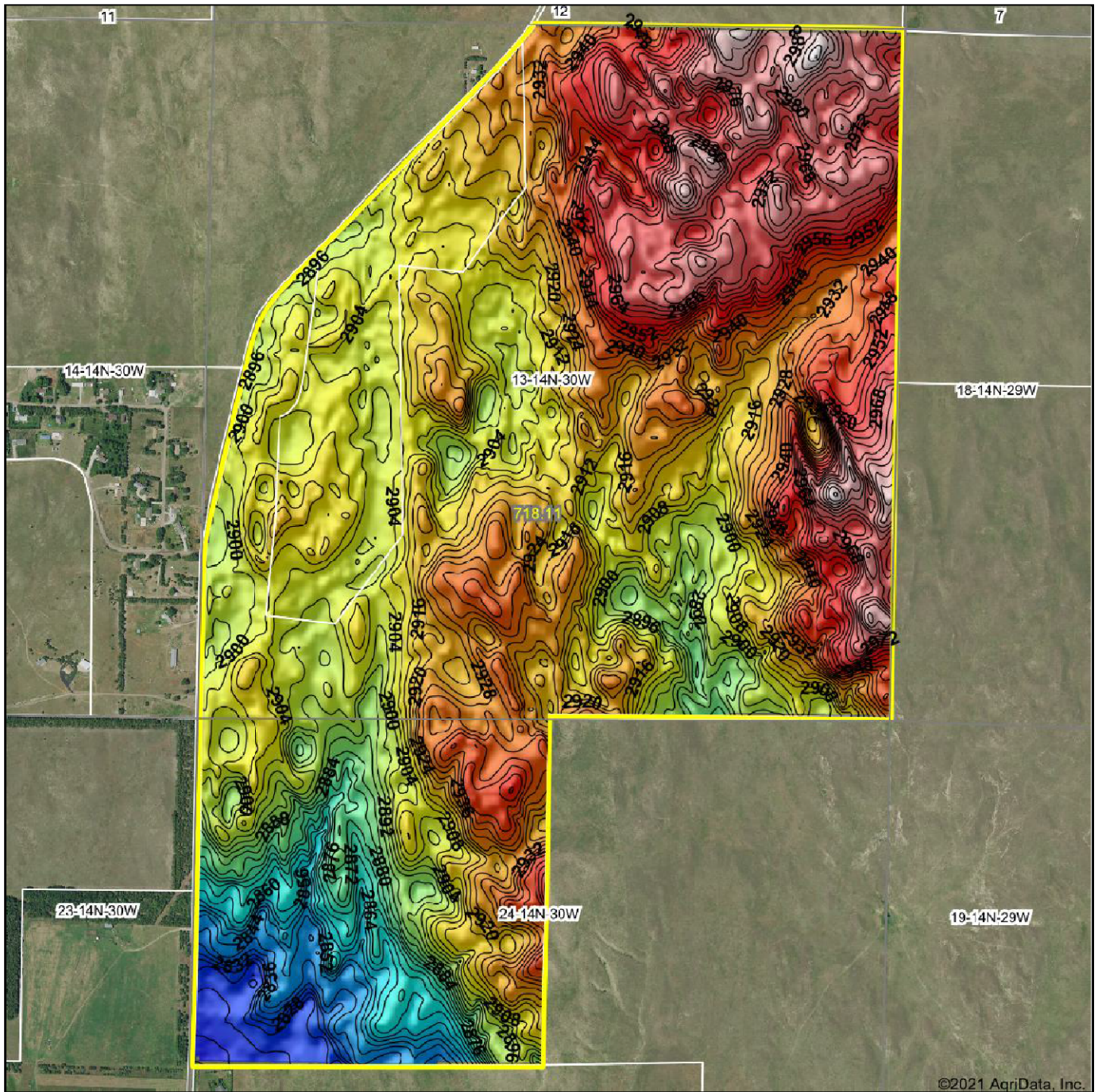

©2021 AgriData, Inc.

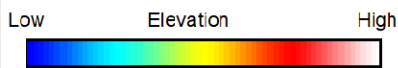

Source: USGS 10 meter dem  
 Interval(ft): 4  
 Min: 2,812.0  
 Max: 3,002.1  
 Range: 190.1  
 Average: 2,918.7  
 Standard Deviation: 35.27 ft

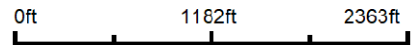

8/10/2021

**13-14N-30W**  
**Lincoln County**  
**Nebraska**

map center: 41.181268, -100.705431



Maps Provided By



© AgriData, Inc. 2021 www.AgriDataInc.com

Field borders provided by Farm Service Agency as of 5/21/2008

## Soils Map

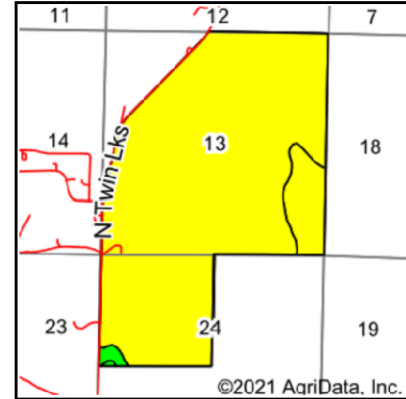
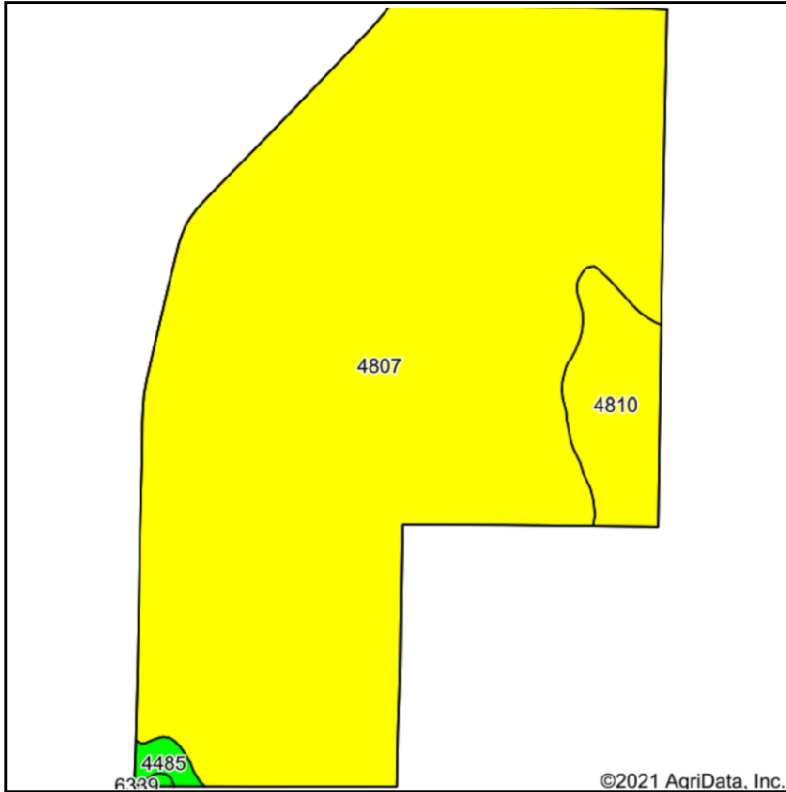

State: **Nebraska**  
 County: **Lincoln**  
 Location: **13-14N-30W**  
 Township: **Hall**  
 Acres: **718.11**  
 Date: **8/10/2021**



Soils data provided by USDA and NRCS.

Area Symbol: NE111, Soil Area Version: 19													
Code	Soil Description	Acres	Percent of field	Non-Irr Class Legend	Water Table	Non-Irr Class *c	Irr Class *c	SRPG	Alfalfa hay Irrigatec	Alfalfa hay	Corn	Corn Irrigated	*n NCCPI Soybeans
4807	Valentine fine sand, rolling, 9 to 24 percent slopes	666.23	92.8%		> 6.5ft.	Vlc		16					13
4810	Valentine fine sand, rolling and hilly, 9 to 60 percent slopes	45.85	6.4%		> 6.5ft.	Vlc		6					11
4485	Duncay loamy fine sand, 0 to 3 percent slopes	5.25	0.7%		> 6.5ft.	I'Ve		30	1		2	12	24
435'	Elsmere loamy fine sand, 0 to 3 percent slopes	0.73	0.1%		2.2ft.	IVw	IVw		3	2		77	23
<b>Weighted Average</b>								<b>15.4</b>	*-	*-	*-	<b>0.2</b>	<b>*n 13</b>

\*n: The aggregation method is "Weighted Average using all components"

\*c: Using Capabilities Class Dominant Condition Aggregation Method

Soils data provided by USDA and NRCS.



# Greeley Ranch

Electric Submersible Well

Hydrant

Hydrant

Solar Submersible Well & Tank

Google Earth

1000 ft





# Greeley Ranch

GREELEY  
RANCH

Highway 83 →

Twin Lakes  
Road →

Hill School Road

Highway 30

Interstate 80

Google Earth

2 mi

